

LINE	BEARING	DISTANCE
L85	N 57°46'41" W	139.45'
L86	N 43°10'54" W	202.61'
L87	N 62°17'27" W	198.71'
L88	N 81°04'39" W	212.80'
L89	S 70°11'39" W	106.75'
L90	S 01°27'57" W	32.19'
L91	N 70°11'39" E	118.43'
L92	S 81°04'39" E	142.40'
L93	S 20°28'13" W	2.04'
L94	S 76°12'19" W	339.20'
L95	N 60°19'04" W	25.41'
L96	N 01°27'57" E	340.46'
L97	N 68°25'31" E	42.99'
L98	N 21°34'29" W	30.00'
L99	S 68°25'31" W	42.99'
L100	S 25°46'23" W	50.58'
L101	S 01°27'57" W	314.33'
L102	S 15°16'53" E	54.97'
L103	S 60°19'04" E	25.41'
L104	N 76°12'19" E	339.20'
L105	S 81°04'39" E	50.28'
L106	S 62°17'27" E	198.71'
L107	S 43°10'54" E	211.06'
L108	S 57°46'41" E	119.42'
L109	S 11°04'56" E	110.09'
L110	N 60°06'06" E	53.38'
L111	N 34°25'14" E	18.33'
L112	N 83°44'08" E	96.46'
L113	N 02°10'26" E	49.93'
L114	S 87°49'34" E	30.00'
L115	S 02°14'17" W	137.18'
L116	N 87°49'34" W	29.85'
L117	N 02°10'26" E	56.92'
L118	S 83°44'08" W	92.28'
L119	S 34°25'14" W	14.65'
L120	N 08°36'56" E	113.95'
L121	N 14°34'05" E	274.96'
L122	S 75°25'55" E	30.00'
L123	S 14°34'05" W	273.40'
L124	S 08°36'56" W	102.29'
L125	S 80°00'12" W	31.66'

CURVE TABLE

CURVE	ARC LENGTH	RADIUS	DELTA ANGLE	CHORD BEARING	CHORD LENGTH
C9	88.72'	266.00'	19°06'33"	S 52°44'10" E	88.30'
C10	87.22'	266.00'	18°47'13"	S 71°41'03" E	86.83'
C11	107.00'	110.00'	55°44'06"	S 48°20'16" W	102.83'
C12	161.63'	213.00'	43°28'38"	N 82°03'22" W	157.78'
C13	77.64'	72.00'	61°47'01"	N 29°25'33" W	73.93'
C14	87.65'	75.00'	66°57'34"	N 34°56'44" E	82.75'
C15	78.16'	105.00'	42°39'08"	N 47°05'57" E	76.37'
C16	80.17'	102.00'	45°02'10"	N 37°47'58" W	78.13'
C17	184.39'	243.00'	43°28'38"	N 82°03'22" W	180.00'
C18	106.76'	140.00'	43°41'37"	S 54°21'30" W	104.20'
C19	65.58'	200.00'	18°47'13"	S 71°41'03" E	65.29'
C20	66.70'	200.00'	19°06'33"	S 52°44'10" E	66.39'
C21	68.86'	80.00'	49°18'54"	N 59°04'41" E	66.75'
C22	43.04'	50.00'	49°18'54"	N 59°04'41" E	41.72'
C23	115.32'	230.00'	28°43'42"	N 84°33'30" E	114.12'
C24	100.28'	200.00'	28°43'42"	N 84°33'30" E	99.23'

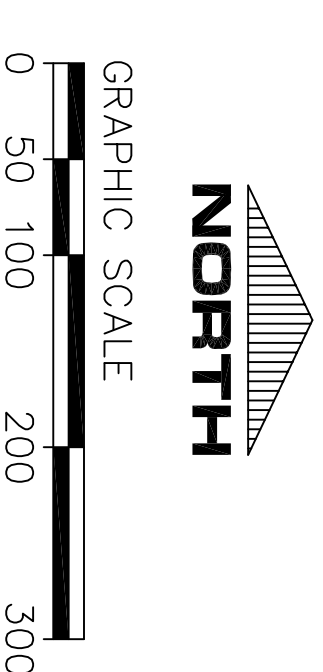
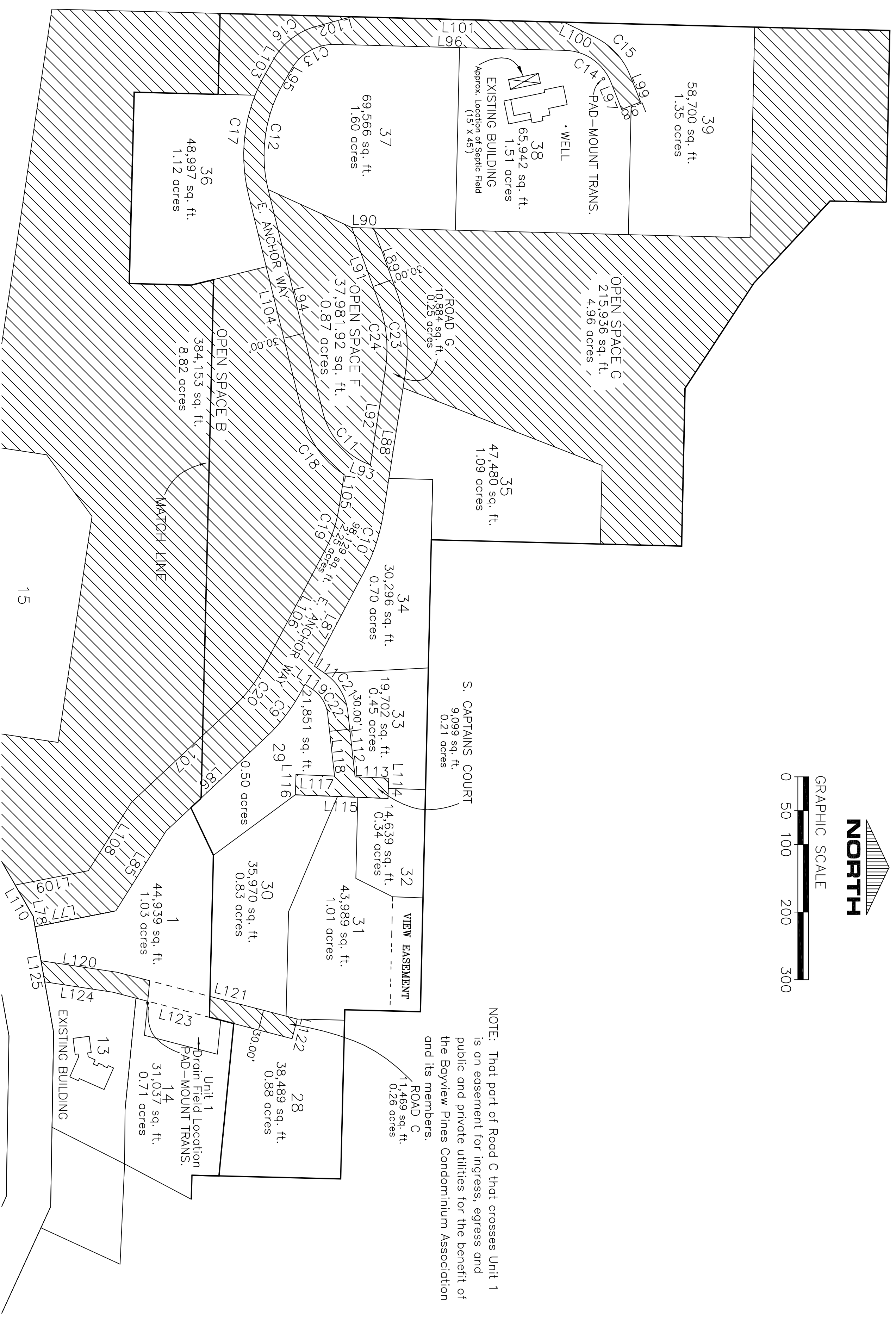

NOTE: That part of Road C that crosses Unit 1 is an easement for ingress, egress and public and private utilities for the benefit of the Bayview Pines Condominium Association and its members.

ALL IMPROVEMENTS NEED NOT BE BUILT.

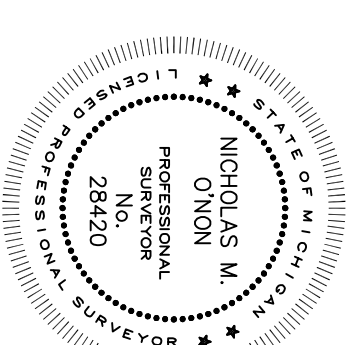

SURVEYOR

NICHOLAS M. ONON
 PROFESSIONAL SURVEYOR NO. 28420
 ONON LAND SURVEYING
 105 BROADWAY
 SUTTONS BAY, MICHIGAN 49682

BAYVIEW PINES

Revised NOVEMBER 21, 2008 FILE NO: 200121-21B2911

SITE PLAN 3
 Proposed OCTOBER 20, 2008

Onon Land Surveying
 105 BROADWAY
 SUTTONS BAY, MICHIGAN 49682

Sheet No. 6

Drawn: KMS
 Approved: NMO